FOR ADDITIONAL MESSAGE

Tear at the perforation and return to:
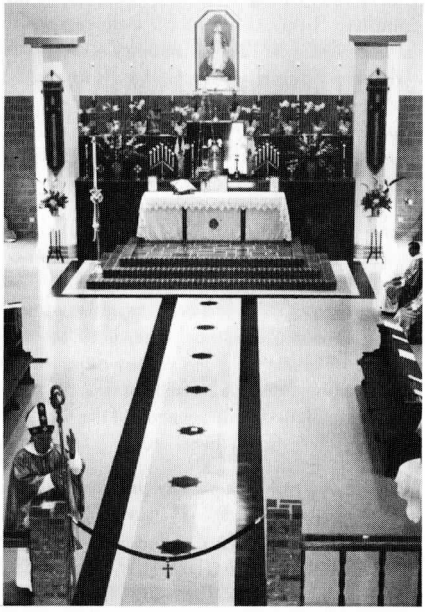
Christ the King Abbey
P. O. Box 1616
Cullman, AL 35056-1616