FOR ADDITIONAL MESSAGE

PLEASE CUT ON THE DOTTED LINE AND RETURN

The Corpus Christi procession making its way to Altar Number Two.

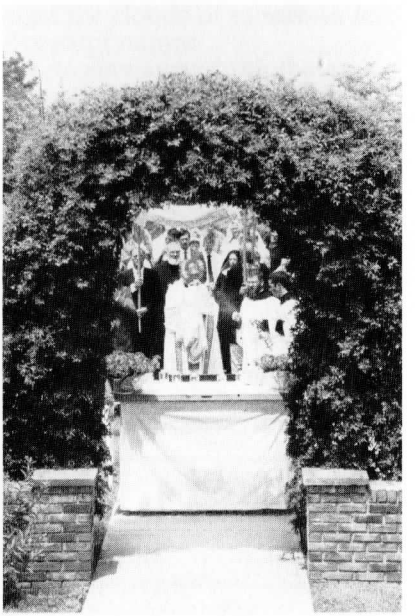

The Corpus Christi procession with the Blessed Sacrament arriving at Altar Number Two.

Christ the King Abbey
P.O. Box 1616
Cullman, Alabama 35056-1616