FOR ADDITIONAL MESSAGE

PLEASE CUT ON THE DOTTED LINE AND RETURN

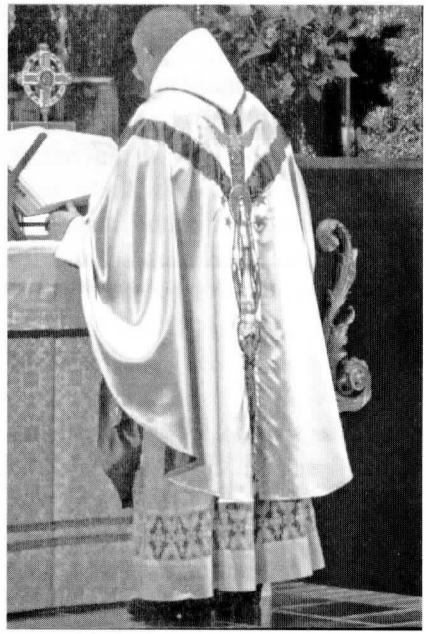

Celebrating Mass on the Feast of the Purification of the Blessed Mother

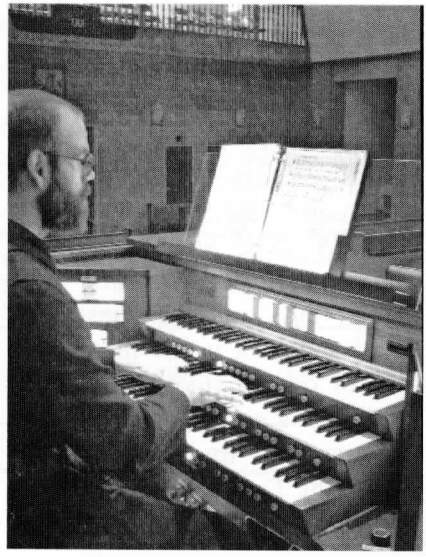

Practicing for our liturgical music needs

Christ the King Abbey
P.O. Box 1616
Cullman, Alabama 35056-1616