FOR ADDITIONAL MESSAGE

Tear at the perforation and return to:
Christ the King Abbey
P. O. Box 1616
Cullman, AL 35056-1616

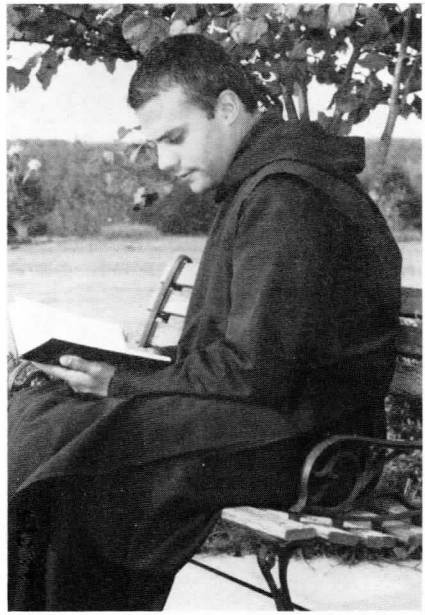

Frater Dominic Cooper, O.S.B. pronounced his three year (Simple Vows) October 16, 1994.

PLEASE DO NOT FORGET

TO HELP US AS WE WORK TO COMPLETE THE ABBEY CHURCH.